



Exterior - Front

### MLS # 72264467 - Active Condo - 2/3 Family

**40 THORNDIKE STREET - Unit 2**  
Brookline, MA: Coolidge Corner, 02446  
Norfolk County  
Unit Placement: Upper, Front, Back  
Unit Level: 2  
Grade School: Devotion  
Middle School: Devotion  
High School: Brookline High  
Outdoor Space Available: Yes - Private  
Handicap Access/Features:  
Directions: Harvard Street or Winchester Street to Thorndike

List Price: **\$1,960,000**

Total Rooms: **7**  
Bedrooms: **3**  
Bathrooms: **3f 1h**  
Master Bath: **Yes**  
Fireplaces: **1**

#### Remarks

MSM Home Design is proud to offer this Coolidge Corner turn-century Victorian home, which has been expanded, rebuilt and thoughtfully redesigned as two exceptional duplex condominium units...this 2,564 sq ft three bedroom 2nd/3rd floor duplex unit includes ample outdoor space, storage, two-car parking and in-unit laundry...unmatched quality of material and workmanship includes decorative wainscoting, intricate crown moldings, French doors and much more...custom kitchen with Subzero/Wolf appliances, gorgeous bowed Carrara marble-top island with built-in microwave drawer and beverage center, black granite countertop, pot-filler and marble mosaic backsplash ... walnut-stained oak hardwood flooring ... gorgeous upper level master suite features all-marble master bath with 7-ft shower stall, free-standing oval tub, linen closet and double vanity ... a bright and beautiful unit with gas fireplace, front and rear decks and landscaped exclusive use patio area ... easy to show

#### Property Information

Approx. Living Area: **2,539 Sq. Ft. (\$771.96/Sq. Ft.)** Approx. Acres:  
Living Area Includes: Heat Zones: **2 Forced Air, Gas, Individual, Unit Control** Garage Spaces: **0**  
Living Area Source: **Measured** Cool Zones: **2 Central Air, Individual, Unit Control** Parking Spaces: **2 Off-Street, Tandem, Assigned, Paved Driveway**  
Living Area Disclosures: includes "1st flr side entry" plus "2nd/3rd floor living + storage space"...not inc: **228 sf decks** Levels in Unit: **2**  
Disclosures: Real estate tax listed for entire existing two family home, estim 50% to be paid by unit 2 until re-assessed as 2 condominium units ... "square feet" best estimate from prelim condo plans, to be confirmed prior to closing ... condo fee estim pending final budget ... see attached floor plans & specs

#### Complex & Association Information

Complex Name: Units in Complex: **2** Complete: **No** Units Owner Occupied: **2** Source: **owner**  
Association: **Yes** Fee: **\$325 Monthly**  
Assoc. Fee Inclds: **Water, Sewer, Master Insurance, Exterior Maintenance, Landscaping, Snow Removal, Garden Area**  
Special Assessments: **No**

#### Room Levels, Dimensions and Features

Room	Level	Size	Features
Living Room:	2	23X14	Fireplace, Flooring - Hardwood, French Doors, Main Level, Chair Rail, Deck - Exterior, Exterior Access, High Speed Internet Hookup, Open Floor Plan, Recessed Lighting
Dining Room:	2	14X12	Flooring - Hardwood, Window(s) - Bay/Bow/Box, Main Level, Chair Rail, High Speed Internet Hookup, Open Floor Plan, Recessed Lighting, Remodeled
Family Room:	3	25X16	Bathroom - Full, Closet, Flooring - Hardwood, French Doors, Chair Rail, High Speed Internet Hookup, Recessed Lighting, Remodeled
Kitchen:	2	16X9	Flooring - Hardwood, Dining Area, Pantry, Countertops - Stone/Granite/Solid, Countertops - Upgraded, Main Level, Kitchen Island, Cabinets - Upgraded, High Speed Internet Hookup, Open Floor Plan, Recessed Lighting, Remodeled, Stainless Steel Appliances, Pot Filler Faucet, Wine Chiller, Gas Stove
Master Bedroom:	3	19X15	Bathroom - Full, Bathroom - Double Vanity/Sink, Closet - Walk-in, Flooring - Hardwood, Window(s) - Bay/Bow/Box, Chair Rail, High Speed Internet Hookup, Recessed Lighting, Remodeled, Wainscoting
Bedroom 2:	2	13X11	Closet, Flooring - Hardwood, Main Level, Deck - Exterior, High Speed Internet Hookup, Recessed Lighting, Remodeled
Bedroom 3:	2	13X11	Closet, Flooring - Hardwood, Main Level, Deck - Exterior, High Speed Internet Hookup, Recessed Lighting, Remodeled
Bath 1:	2		Bathroom - Full, Bathroom - Double Vanity/Sink, Bathroom - Tiled With Tub & Shower, Closet - Linen, Flooring - Stone/Ceramic Tile, Countertops - Stone/Granite/Solid, Countertops - Upgraded, Recessed Lighting, Remodeled
Bath 2:	3		Bathroom - Full, Bathroom - Tiled With Shower Stall, Flooring - Stone/Ceramic Tile, Countertops - Stone/Granite/Solid, Countertops - Upgraded, Cabinets - Upgraded, Recessed Lighting, Remodeled
Bath 3:	3		Bathroom - Full, Bathroom - Double Vanity/Sink, Bathroom - Tiled With Shower Stall, Bathroom - With Tub, Closet - Linen, Flooring - Marble, Countertops - Stone/Granite/Solid, Countertops - Upgraded, Cabinets - Upgraded, Recessed Lighting, Remodeled
Bathroom:	2		Bathroom - Half, Flooring - Hardwood, Countertops - Stone/Granite/Solid, Recessed Lighting, Remodeled
Mud Room:	1		Closet, Flooring - Hardwood, Recessed Lighting

#### Features

Area Amenities: **Public Transportation, Shopping, Park, Medical Facility, Laundromat, Highway Access, House of Worship, Public School, T-Station, University**  
Appliances: **Range, Dishwasher, Disposal, Microwave, Refrigerator, Washer, Dryer, Refrigerator - Wine Storage**  
Association Pool: **No**  
Basement: **Yes Full, Finished, Interior Access, Sump Pump**  
Beach: **No**  
Construction: **Frame**  
Docs in Hand: **Floor Plans**  
Electric Features: **Circuit Breakers, 200 Amps**  
Energy Features: **Insulated Windows, Insulated Doors, Prog. Thermostat**  
Exterior: **Fiber Cement Siding**  
Exterior Features: **Porch, Deck - Wood, Patio, Fenced Yard, Screens, Gutters, Professional Landscaping, Stone Wall**  
Flooring: **Tile, Marble, Hardwood**  
Hot Water: **Natural Gas, Tankless**  
Insulation Features: **Blown In, Spray Foam**  
Interior Features: **Security System, Cable Available, French Doors**  
Management: **Owner Association**  
Pets Allowed: **Yes w/ Restrictions Cats, Large Dogs (Over 25 lbs)**  
Roof Material: **Asphalt/Fiberglass Shingles**  
Sewer Utilities: **City/Town Sewer**  
Water Utilities: **City/Town Water**  
Utility Connections: **for Gas Range, for Gas Dryer, Washer Hookup, Icemaker Connection**  
Waterfront: **No**  
Water View: **No**

#### Other Property Info

Adult Community: **No**  
Elevator: **No**  
Disclosure Declaration: **No**  
Exclusions:  
Facing Direction: **Southeast**  
Green Certified: **No**  
Laundry Features: **In Unit**  
Lead Paint: **None**  
UFFI: **No** Warranty Features: **Yes**  
Year Built/Converted: **1900/2017**  
Year Built Source: **Public Record**  
Year Built Desc: **Approximate**  
Year Round: **Yes**  
Short Sale w/Lndr. App. Req: **No**  
Lender Owned: **No**  
**Tax Information**  
Pin #: **075-07-00**  
Assessed: **\$1,398,800**  
Tax: **\$14,304** Tax Year: **2018**  
Book: **33390** Page: **124**  
Cert:  
Zoning Code: **T5**  
Map: **075** Block: **07** Lot: **00**

#### Office/Agent Information

Listing Office: **At Home Realty, Inc. (617) 738-1820 Ext. 101**  
Listing Agent: **Mark Linsky (617) 694-4208**  
Team Member(s):  
Sale Office:  
Sale Agent:  
Listing Agreement Type: **ER w/Var.Rate Comm.**  
Entry Only: **No**  
Showing: Sub-Agent: **Sub-Agency Relationship Not Offered**  
Showing: Buyer-Agent: **Accompanied Showings, Appointment Required**  
Showing: Facilitator: **Accompanied Showings, Appointment Required**  
Special Showing Instructions: **easy to show, please EMAIL ALL INQUIRIES AND SHOWING REQUESTS**

#### Compensation

Sub-Agent: **Not Offered**  
Buyer Agent: **2.25**  
Facilitator: **2.25**  
Compensation Based On: **Gross/Full Sale Price**

#### Firm Remarks

**all inquiries EMAIL ONLY PLS ... see attached floor plans and constructions specs .. preliminary pics here only, more to follow**

#### Market Information

Listing Date: **12/15/2017**  
Days on Market: Property has been on the market for a total of **39** day(s)  
Expiration Date:  
Original Price: **\$1,960,000**  
Off Market Date:  
Sale Date:

Listing Market Time: MLS# has been on for **39** day(s)  
Office Market Time: Office has listed this property for **39** day(s)  
Cash Paid for Upgrades:  
Seller Concessions at Closing:

The information in this listing was gathered from third party sources including the seller and public records. MLS Property Information Network and its subscribers disclaim any and all representations or warranties as to the accuracy of this information. Content ©2018 MLS Property Information Network, Inc.



**Exterior - Front**



**Exterior - Front**

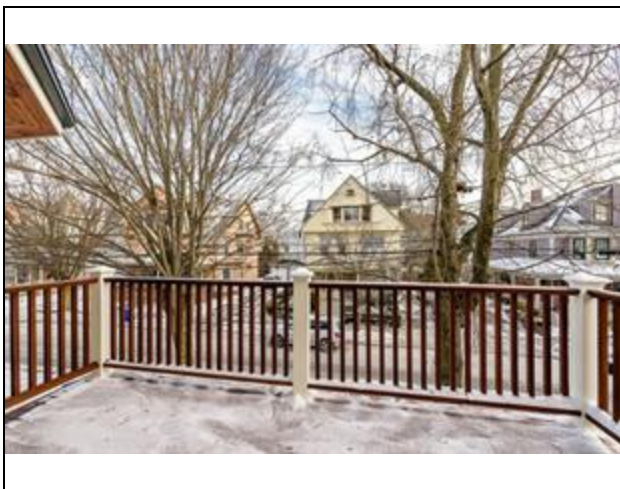

**Deck**

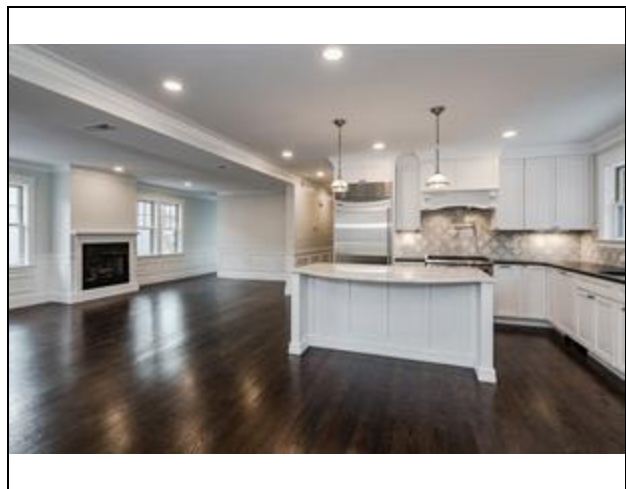

**Kitchen/Dining Combo**



**Kitchen**



**Kitchen**



**Kitchen/Dining Combo**

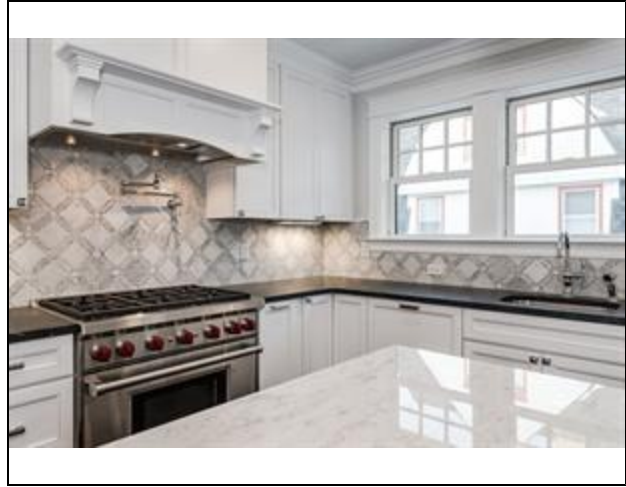

**Stone Countertop**



**Bay Window**



**Wainscoting**

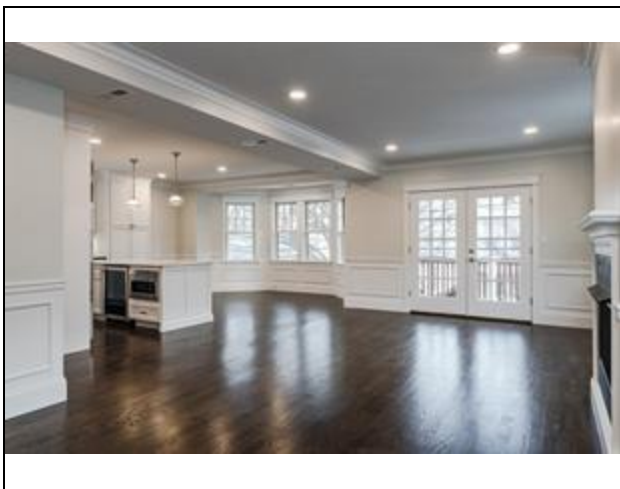

**Living/Dining Room Combo**

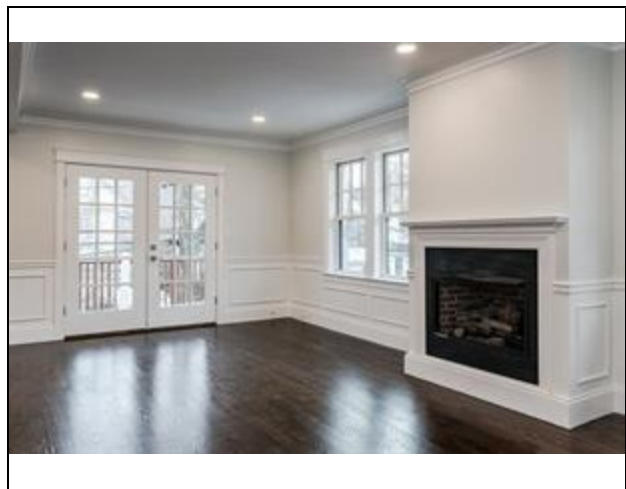

**Fireplace**

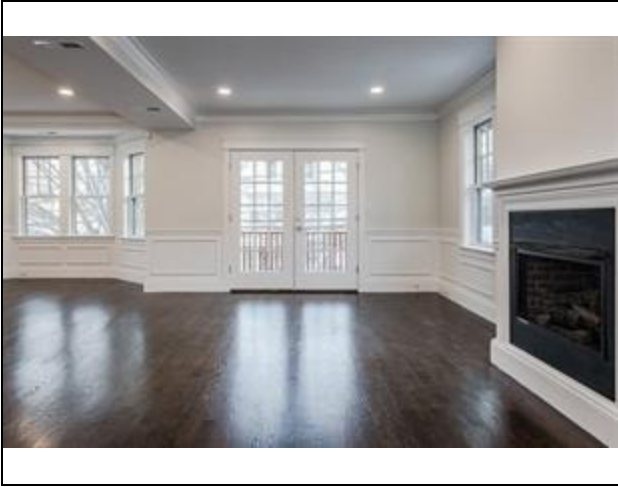

**Living/Dining Room Combo**

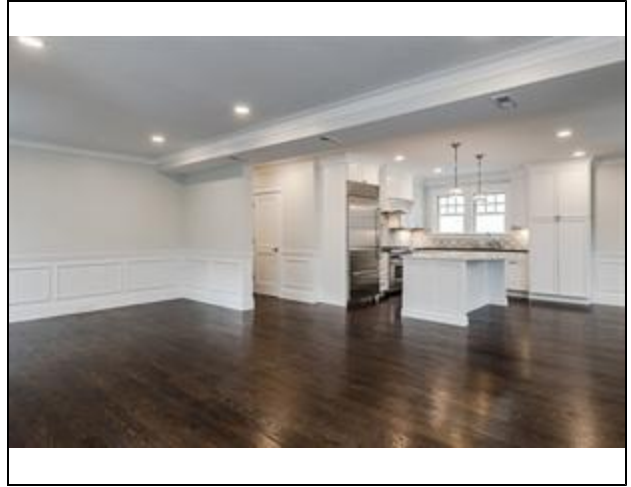

**Wood Flooring**

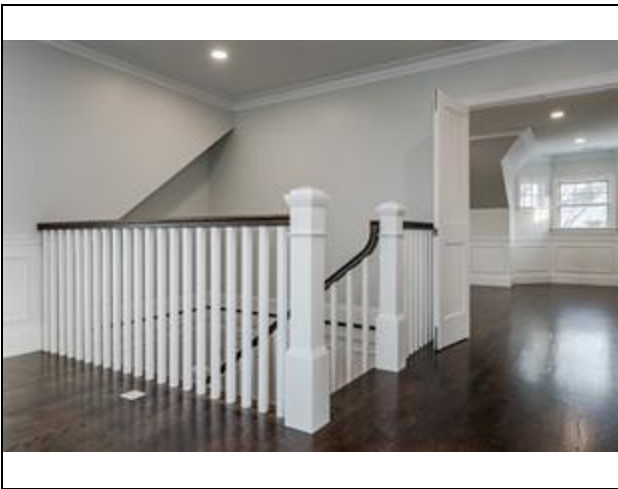

**Staircase**

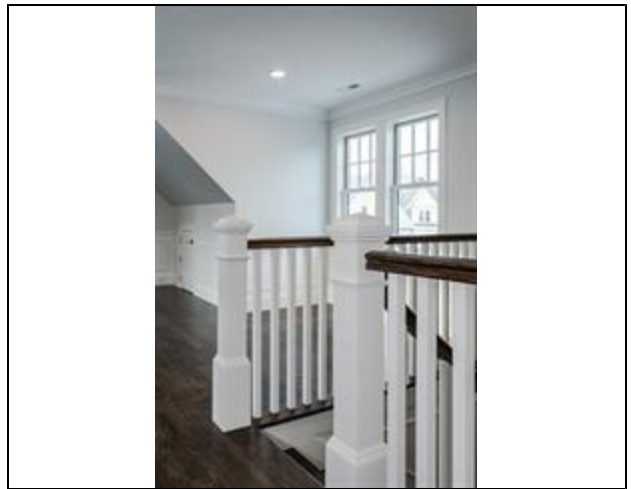

**Staircase**

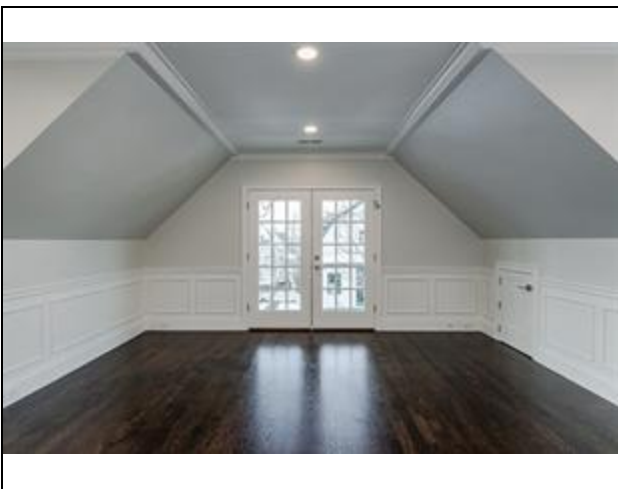

**Family Room**

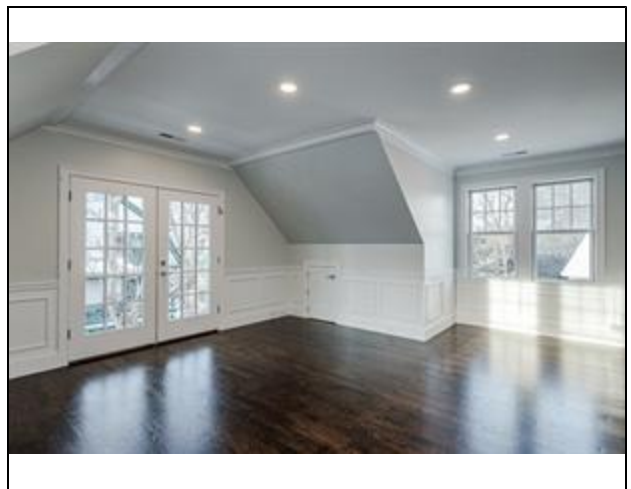

**French Doors**



**Master Bedroom**

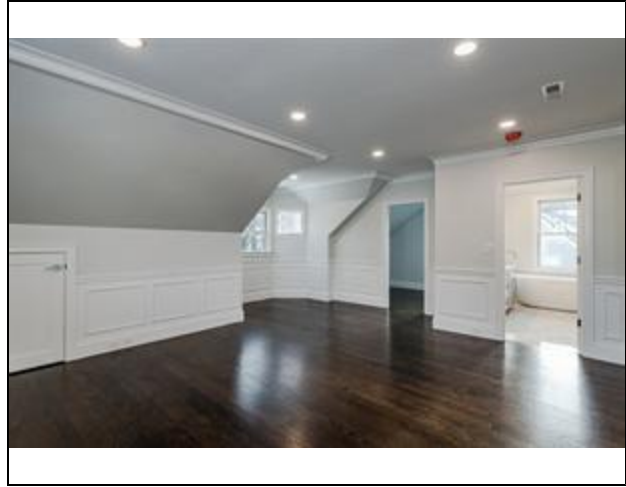

**Master Bedroom**

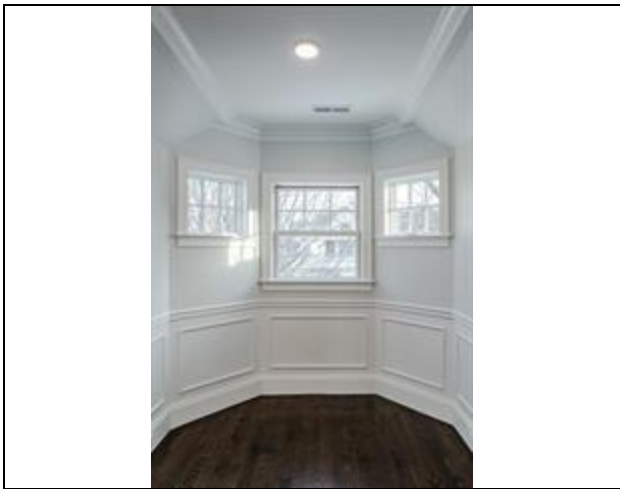

**Bay Window**

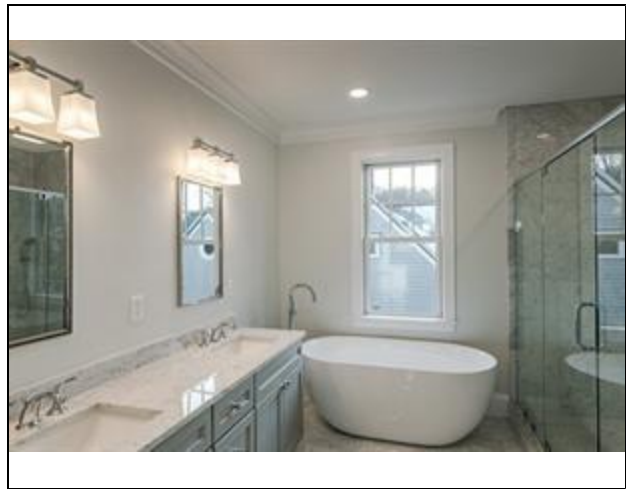

**Bathroom - Master**

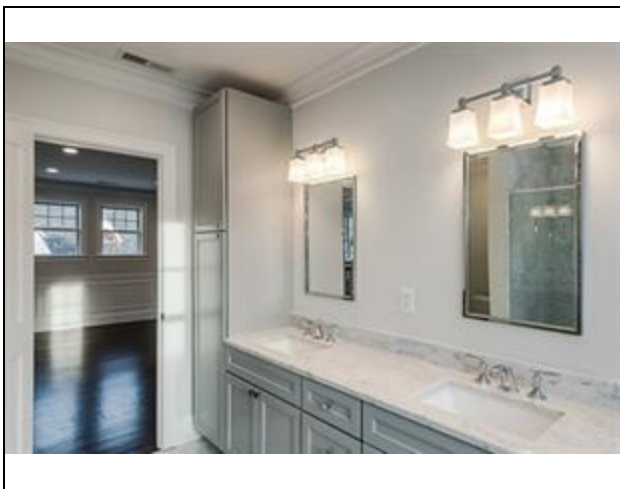

**Stone Countertop**



**Marble Flooring**



**Bathroom - Master**



**Bedroom 2**



**Bathroom - Full**

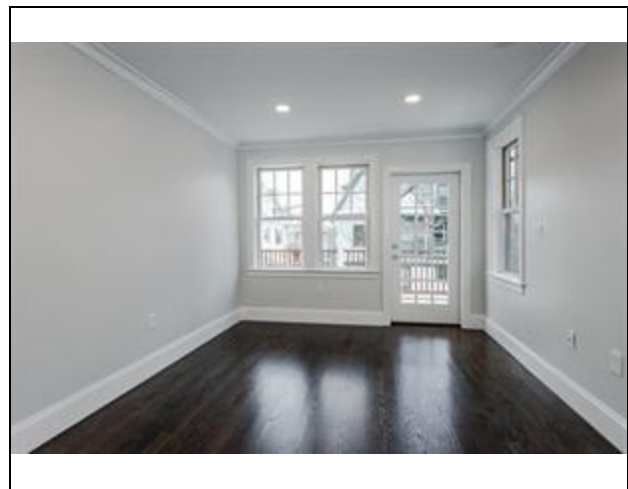

**Bedroom 3**